

# Septic Tank Detail

Dimension Legend
A - Tank Height
B - Bottom of tank to inlet invert
C - Bottom of tank to outlet invert
D - Tank length
E - Tank width

Tank Size	HEIGHT	INLET	OUTLET	LENGTH	WIDTH
	A (in)	B (in)	C (in)	D (ft)	E (ft)
1000 GALLON TANK	59	47	44	10	5
1000 GALLON PUMP TANK	59	47	44	10	5
1250 GALLON TANK	48	38	36	12	6
1250 GALLON PUMP TANK	48	38	36	12	6
1500 GALLON TANK	55	45	43	12	6
1500 GALLON PUMP TANK	55	45	43	12	6

Inlet and outlet measurements are from the bottom of the tank to the bottom of the hole

All tanks come with two 20" Polylok risers, appx. 6" from the edge of the tank

Pump tanks have an additional riser near the center of the tank

Regular tanks come with two PL-68 baffle tee's, which accept 3 and 4" pipe

Pump tanks come with one PL-68 baffle tee which accept 3 and 4" pipe

B and C have a Polyseal which accepts 2, 3 and 4" pipe, ASTM 1227 compliant.

There are two knock outs on the inlet side of the tank, for side entry.

All measurements are accurate within +/- 1"

Butyl sealant ASTM C990 6.1, 6.2 compliant.

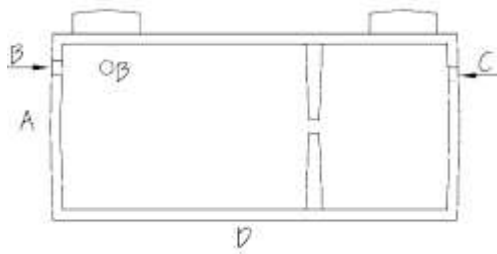

Side View

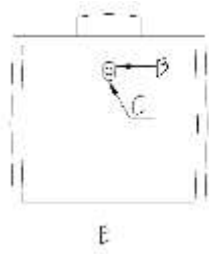

End View

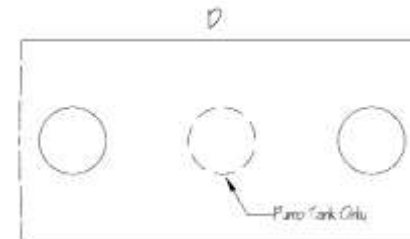

Top View